

DRAWING KEY:

- EXISTING WALLS TO REMAIN
- EXISTING WALLS/DOORS/FRAMES TO DEMO
- EXISTING DOOR TO REMAIN
- EXISTING WINDOW TO REMAIN

GENERAL NOTES:

1. PATCH/MATCH CARPET AS NEEDED.
2. VERIFY CEILING/LIGHTING/HVAC WITH DEMO WORK.
3. VERIFY POWER/IT REQUIREMENTS WITH TENANT.
4. PATCH/MATCH STANDARD PAINT AS NEEDED.

CONSTRUCTION KEY:

- ① DEMO WALLS/DOORS/FRAMES AS SHOWN DASHED.
- ② DEMO EXISTING LOW WALL.
- ③ SUPPLY POWER FOR NEW COFFE/MICRO/REFRIG.
- ④ NEW TECH WORK TABLES- VERIFY NEEDS WITH TENANT.
- ⑤ NEW 5'-6"x7' CUBICALS FOR DISPLAY PURPOSE. VERIFY W/CUBICAL SUPPLIER.

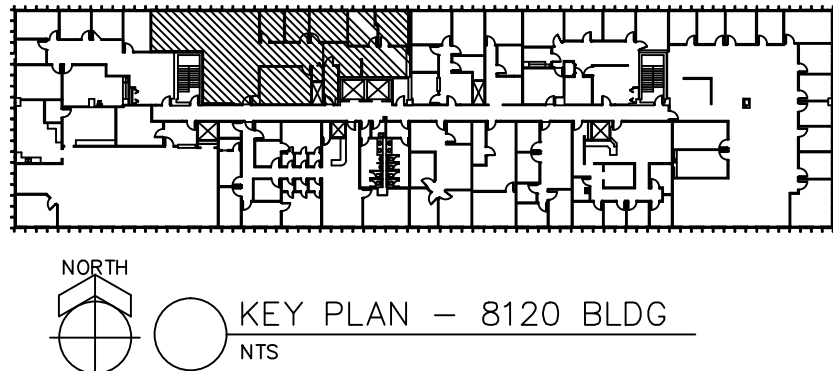
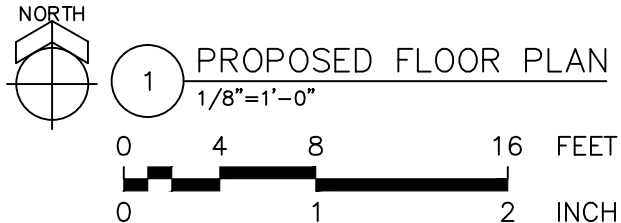
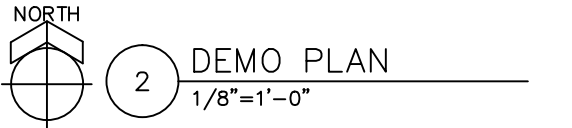
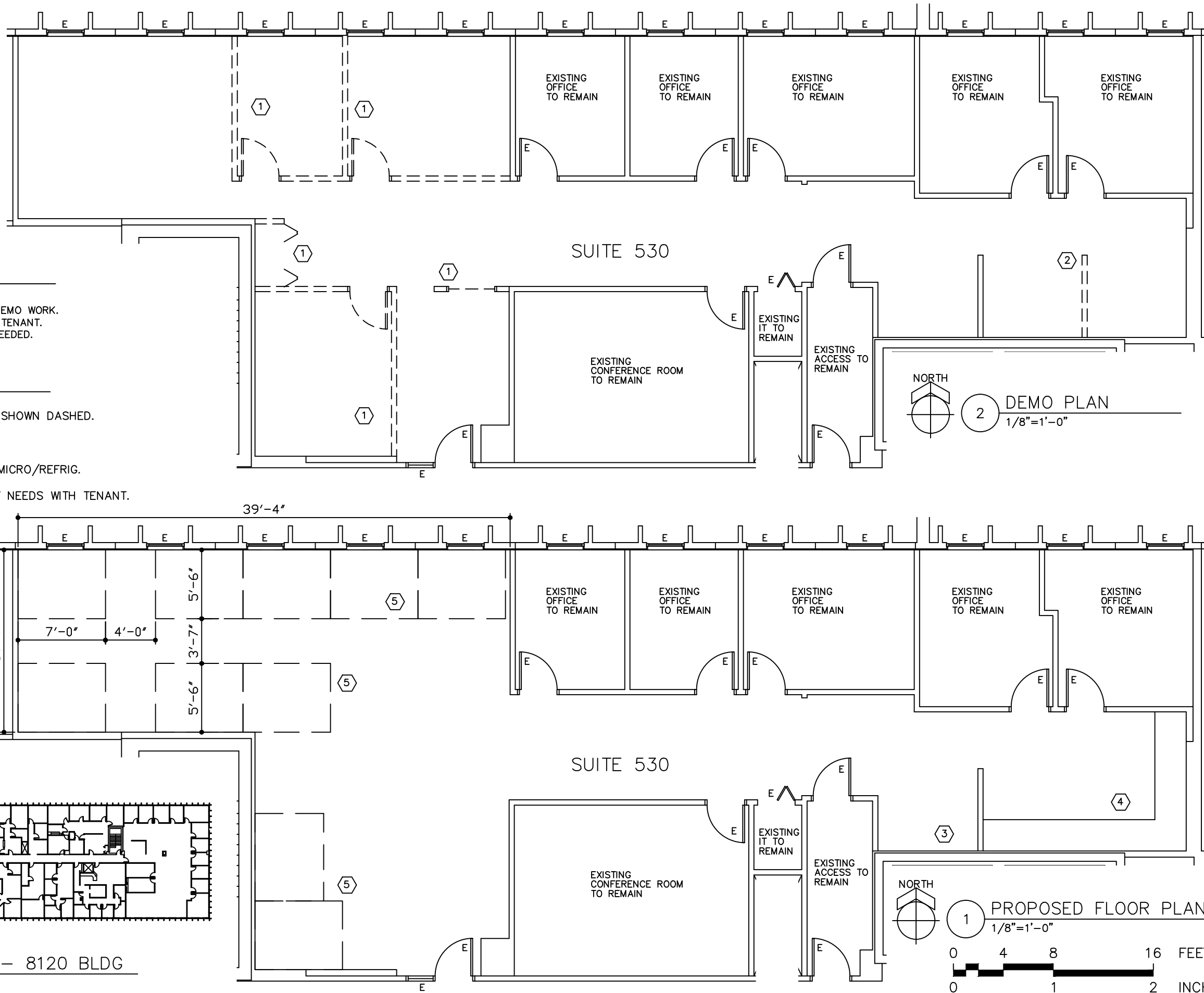

RDG DESIGN GROUP
(612) 242-3827
www.rdgd.com
www.rdgd.com

REVISIONS:

Copyright Notification:
These drawings, design and concept are the property of RDG Design and shall not be copied, disclosed to others or used in conjunction with any other work without the written permission of RDG Design. Visual contact with this notice shall constitute evidence of these restrictions.

SUITE 530 PROPOSED IMPROVEMENT

Fifth Floor
Southtown Office Park
8120 Penn Ave. South
BLOOMINGTON, MINNESOTA

PROJECT	17012
DRAWN	RDG
DATE	03-21-17

A1